



Your Luxury **Green** Builder

FLOOR PLANS



Avalon

2211 Sq. Ft.

www.perryhomes.ca

Avalon

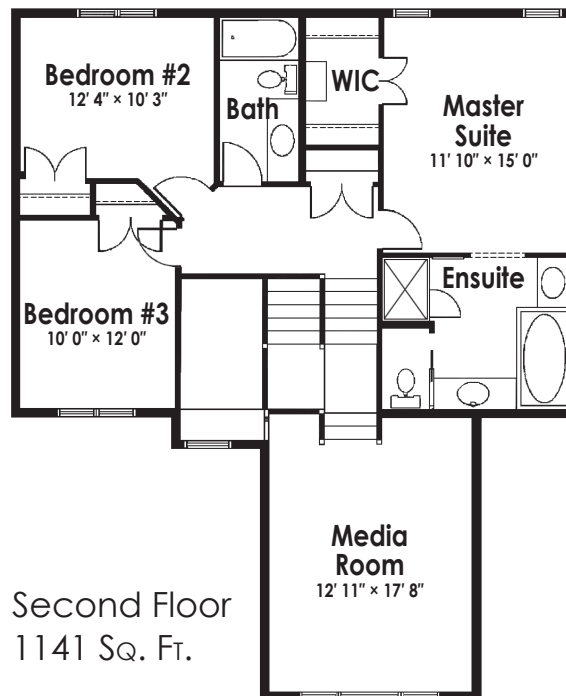
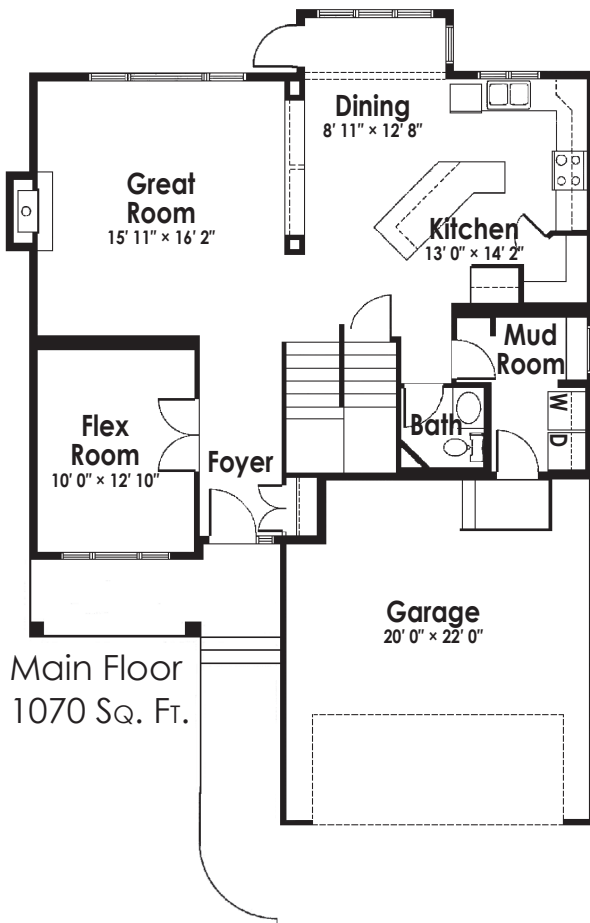



Your Luxury **Green** Builder

FLOORPLANS



Avalon

2211 SQ. FT.

www.perryhomes.ca

Avalon

Artistic concept only. Plans and specs subject to change. Not all plans suitable to all neighborhoods. Architectural guideline requirements may be extra. Errors and Omissions Excepted (E&OE).

- Built to EnerGuide 80 (Built Green Gold)
- 9' main floors
- Modern interior and exterior designs
- Triple glaze, double Low E windows and fiberglass doors
- Minimum R28 house walls
- R50 house ceiling
- Rigid insulation under basement slab
- HRV, 95% high-efficient furnace with Hepa filter and high-efficient HWT
- Low VOC paint
- 250 canopy hoodfan
- Granite in kitchen
- Hardwood and tile included (no lino anywhere)
- 72" x 36" tub
- Modern "Moen Level" faucets and modern-styled sinks
- MDF shelving throughout



Edmonton Region

